



## REQUEST FOR QUOTATION

Date : March 9, 2017

Quotation No. : 0588-03-2017

Company Name :

Address :

Please quote your lowest price on the item/s listed below, subject to the General Conditions stating the shortest time of delivery and submit your quotation duly signed by you or your representative on or before 5:00 PM April 27, 2017 in a sealed envelope.

**MS. SHEENA E. BULAY**

Clerk Processor B.

### General Conditions:

- All entries must be printed/typed written.
- Delivery period within **THREE (3)** Calendar Days upon receipt of the Purchase Order.
- Warranty shall be for a period of six (6) months for supplies and materials and one (1) year for equipment from date of acceptance by the procuring entity,
- Prices quoted shall be FOB La Trinidad and in Philippine Pesos
- Price validity shall be for a period of Thirty (30) Calendar Days.
- The following shall be attached upon submission of the Request for Quotation:
  - PhilGEPS registration
  - Valid Mayor's Permit
  - Statement that it is not blacklisted or barred from bidding by the Gov't or any of its agency, office, corporation or LGU.
  - Sworn statement that it is not related to the Head of Procuring Entity by consanguinity or affinity up to the third civil degree.
  - Original brochures showing specifications of the products being offered. (if required)
- For Lot Award

All items to be grouped together to form one (1) complete Lot that will be awarded to one Bidder to form one (1) complete contract. Bidder must offer/quote on all items, otherwise, bidder shall be automatically be disqualified.
- Award of contract shall be made to the lowest quotation which complies with the minimum technical specifications and other terms and conditions stated therein.
- Any interlineations, erasures or overwriting shall be valid only if they are signed or initialed by the bidder or his/her duly authorized representative/s.
- Liquidated damages equivalent to one tenth of one percent (0.001 %) of the value of the goods not delivered within the prescribed delivery period shall be imposed per day of delay. The LTWD shall rescind the contract once the cumulative amount of liquidated damages reaches ten percent (10%) of the amount of the contract. without prejudice to other courses of action and remedies open to it.
- The LTWD reserves the right to accept or reject any or all quotations and to impose additional terms and conditions as it may deem proper.

Item No.	Item and Description	Compliance to Specifications	Quantity	Unit	Unit Price	Lot Price
<b>1 LOT SUPPLY AND DELIVERY OF HDPE PIPES &amp; VARIOUS FITTINGS</b>						
<b>BILL OF QUANTITIES</b>						
A	Gasket for 2" Dia Flange- AWWA		(Three Hundred) 300	Pcs		
	Material: Neoprene					
B	2" Dia Tapered O-ring for HDPE		(Two Hundred) 200	Pcs		
	Material: Nitrile					





Date	:	March 9, 2017
Quotation No.	:	0588-03-2017

[illegible]





Date : March 9, 2017  
Quotation No. : 0588-03-2017

Item No.	Item and Description	Compliance to Specifications	Quantity	Unit	Unit Price	Lot Price
E	1" Dia x 100 m Long HDPE Pipe		(Ten) 10	Rolls		
	SPECIFICATIONS:					
	a. Color : Blue					
	b. ISO					
	c. SDR 9					
	d. Material of Construction : PE 100					
	e. Embossed marking on every 1 meter of pipe:					
	1. PE 100					
	2. SDR 9					
	3. ISO					
	5. The word (For Potable Water)					
	6. The word La Trinidad WD					
	7. The numbers 001, 002 , 003 and so on,					
	on every meter of the pipe					
F	Plastic Saddle Clamp 2" Dia x 1/2" Dia		(Three Hundred) 300	pcs		
	DIMENSIONS and SPECIFICATIONS:					
	SEE ANNEX A					
G	Plastic Saddle Clamp 2" Dia x 3/4" Dia		(Three Hundred) 300	pcs		
	DIMENSIONS and SPECIFICATIONS:					
	SEE ANNEX A					
H	Plastic Saddle Clamp 1 1/2" Dia x 1/2" Dia		(One Hundred) 100	pcs		
	DIMENSIONS and SPECIFICATIONS:					
	SEE ANNEX A					
I	Plastic Saddle Clamp 1 1/2" Dia x 3/4" Dia		(One Hundred) 100	pcs		
	DIMENSIONS and SPECIFICATIONS:					
	SEE ANNEX A					
J	Plastic Male Adapter 2" Dia (NLC)		(Fifty) 50	pcs		
	DIMENSIONS and SPECIFICATIONS:					
	SEE ANNEX B					
K	Plastic Union Coupling 2" Dia		(Fifty) 50	pcs		
	DIMENSIONS and SPECIFICATIONS:					
	SEE ANNEX C					
TOTAL LOT PRICE:						





Quotation No. : 0588-03-2017

**NOTE:**

2. Approved Budget for the Contract: **PhP 529,851.00**

3. Request for Quotation may be downloaded & sent through postal or courier services to: Ms. Sheena E. Bulay  
Clerk Processor B, La Trinidad Water District, F.A.249-B, Balili, La Trinidad, Benguet

Date

ANNEX C

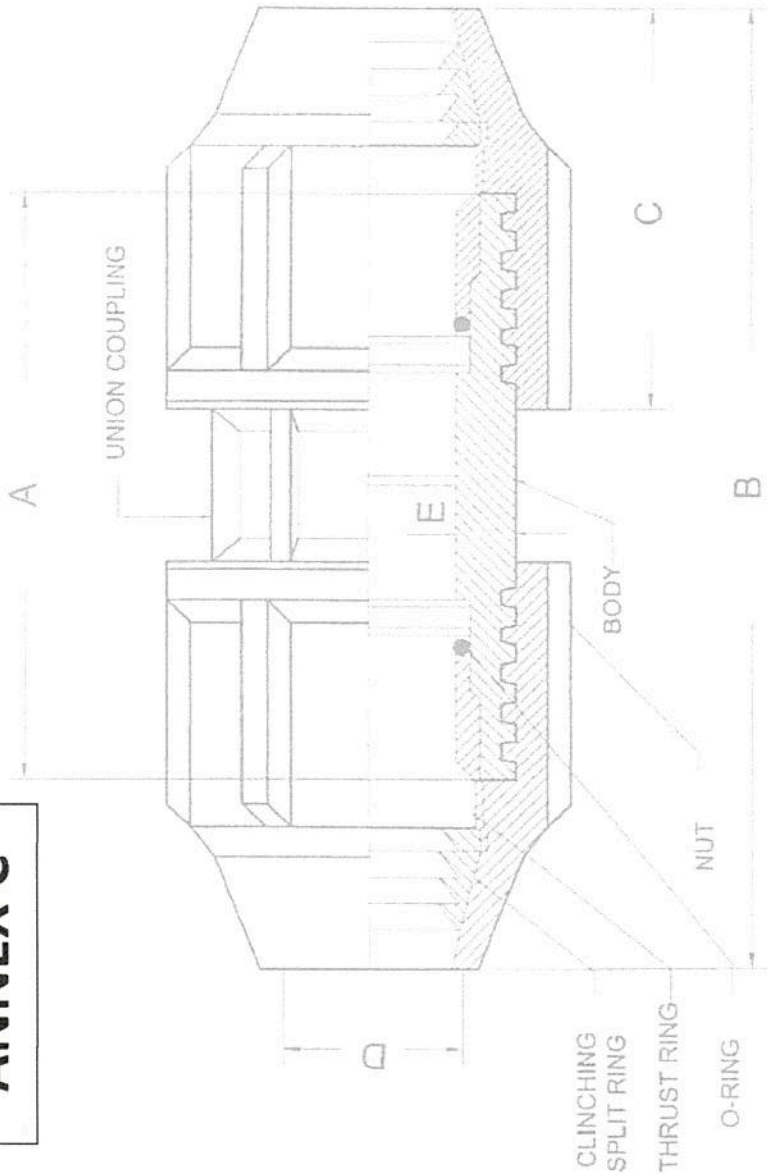

**PLASTIC UNION COUPLING**  
(CTS COMPRESSION TYPE – CJ X CJ)  
NO LOOSE COMPONENT

**SPECIFICATIONS:**

1. BODY AND NUT ARE MADE FROM HIGH GRADE POLYPROPYLENE.
2. CLINCHING SPLIT RING IS MADE OF ACETAL CO-POLYMER.
3. THRUST RING IS MADE OF NYLON.
4. O-RING IS MADE OF NITRILE RUBBER AND SHALL BE SUITABLE FOR DRINKING WATER.
5. JOINT CONNECTION TO FIT SERVICE TUBING MATERIALS MADE OF PE.
6. DIMENSIONS ARE IN MILLIMETER UNLESS SPECIFIED.
7. PLASTIC FITTINGS SHALL PASSED THE TEST REQUIREMENTS OF AWWA AND ASTM AND CTS STANDARDS.
8. THERE ARE NO LOOSE COMPONENTS.
9. MANUFACTURER DESIGN
10. COLOR BLACK.
11. MARKINGS:
  - MANUFACTURER'S NAME / TRADE MARK
  - SIZE
  - PP

CTS	SIZE	A	B	C	D
2" Dia	53.50	118.80	216.10	87.40	56.00

ANNEX B

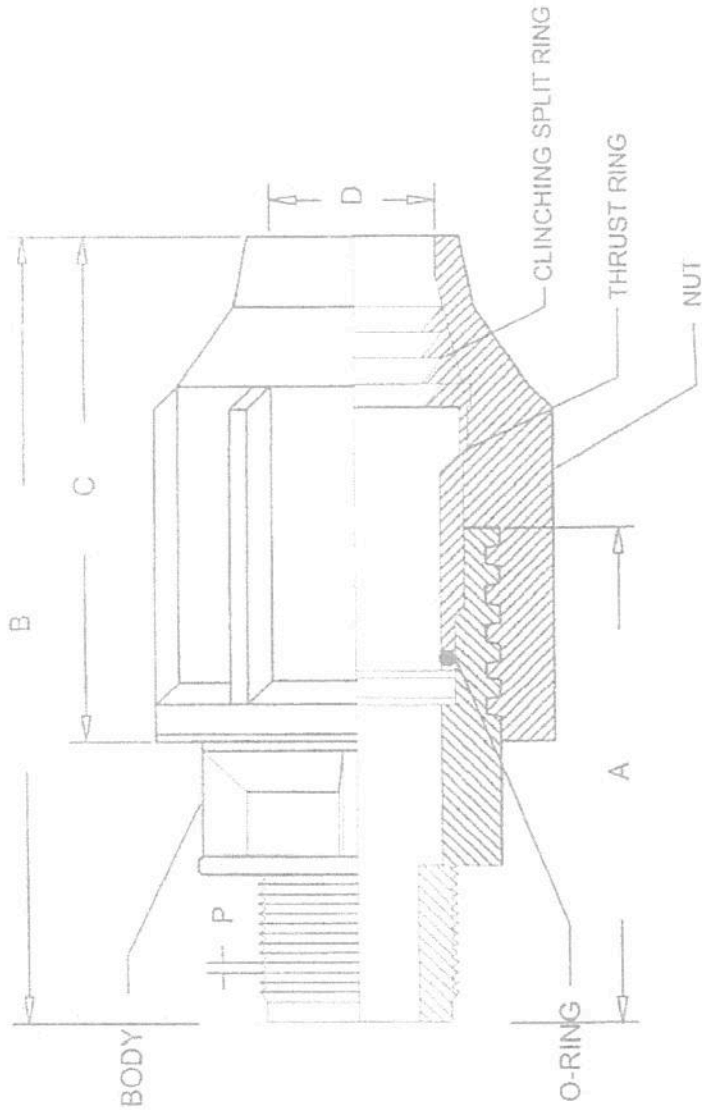

**PLASTIC MALE ADAPTER**  
(ISO COMPRESSION TYPE – MTE x CJ)  
NO LOOSE COMPONENT - NLC

**SPECIFICATIONS:**

1. BODY AND NUT ARE MADE FROM HIGH GRADE POLYPROPYLENE.
2. CLINCHING SPLIT RING IS MADE OF ACETAL CO-POLYMER.
3. THRUST RING IS MADE OF NYLON.
4. O-RING IS MADE OF NITRILE RUBBER AND SHALL BE SUITABLE FOR DRINKING WATER.
5. COMPRESSION JOINT SHALL CONFORM TO ISO 228/1
6. JOINT CONNECTION TO FIT SERVICE TUBING MATERIALS MADE OF PE.
7. MALE TAPERED THREAD SHALL CONFORM TO ISO R7.
8. DIMENSIONS ARE IN MILLIMETER UNLESS SPECIFIED.
9. PLASTIC FITTINGS SHALL PASSED THE TEST REQUIREMENTS OF ISO, AWWA AND ASTM STANDARDS.
10. THERE ARE NO LOOSE COMPONENTS.

SIZE	A	B	C	D	THREAD/IN TPI	P (Pitch)
63mm x 2"	116.00	175.00	98.00	63.80	11	2.3



ANNEX A

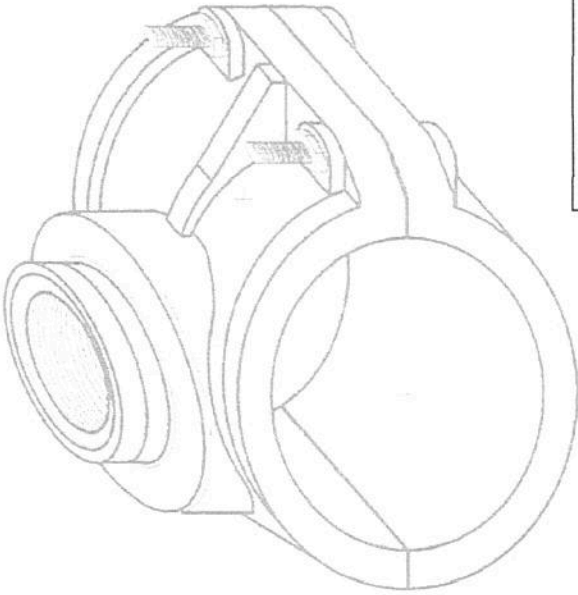
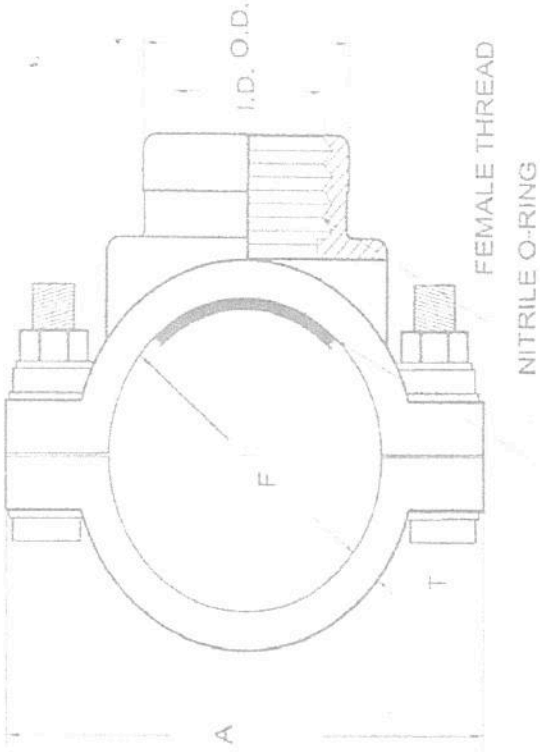
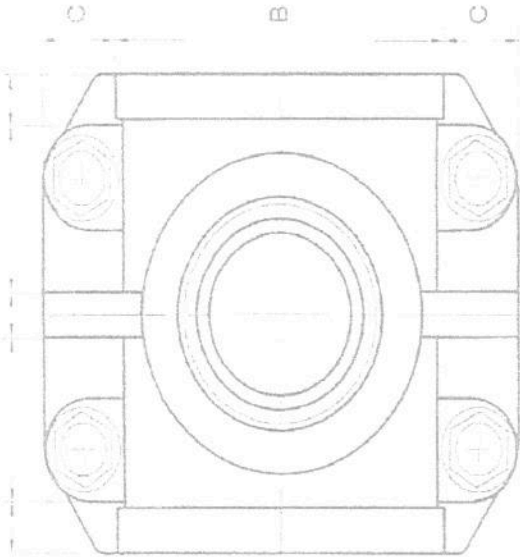

SPECIFICATIONS:

1. MATERIAL IS HIGH GRADE POLYPROPYLENE (PP).
2. DIMENSION CONFORMS TO ISO STANDARDS.
3. DIMENSIONS ARE IN MILLIMETERS OTHERWISE SPECIFIED.
4. JOINT METHOD - CONNECTED TO PE PIPE SHALL HAVE BOLTED TYPE JOINT TO BE COMPATIBLE AND EASY TO INSTALL. FITTINGS WHEN FULLY TIGHTENED. BOLTS AND NUTS SHOULD HAVE STANDARD THREAD.
5. MATERIAL OF REINFORCING RING, BOLT AND NUTS SHALL BE STAINLESS RUBBER GASKET/ O-RING SHALL BE MADE FROM NITRILE RUBBER CONFORMING TO ISO 4633. SUITABLE FOR POTABLE AND CHLORINATED WATER.
7. COLOR BLACK.
8. NOMINAL PRESSURE RATING IS 10 BARS (PN10).
9. MARKINGS:
  - MANUFACTURER'S NAME / TRADE MARK
  - SIZE
  - PP

PLASTIC (PP) SADDLE CLAMP

Size	Outside Dia	Inside Dia	A	B	C	D	E	F	G	T (MM)
2" Dia x 1/2" Dia	32.50	19.40	114.90	75.70	18.40	30.10	8.50	61.00	7.70	5.50
2" Dia x 3/4" Dia	39.70	24.00	114.00	74.40	18.90	30.10	8.20	61.00	7.70	5.50
1 1/2" Dia x 1/2" Dia	32.00	19.70	102.60	62.80	18.70	27.50	6.20	48.00	6.40	6.00
1 1/2" Dia x 3/4" Dia	39.00	25.00	102.60	62.80	19.30	27.50	6.50	49.00	6.40	6.00